

# **WorldCard Cloud**

## **Windows User Manual**

Version: v2.0

Release: November, 2021

# WorldCard Cloud License Agreement

This is an agreement between you and PENPOWER TECHNOLOGY LTD. (“PenPower”) for the software product of WorldCard Cloud (the “Software”) accompanying this Software License Agreement (“Agreement”).

The Software includes the software for Server / iOS / Android / Windows / Mac / Web. Before installation or use of the Software, you must read and accept the terms and conditions of this Agreement as follows. By using or installing the Software you represent that you have carefully read and expressly accept all terms and conditions contained in this Agreement and will be legally bound by the terms and conditions hereunder.

If you do not accept the terms and conditions of this Agreement, please do not install or use the Software.

## 1. Grant of License.

PenPower grants you a nonexclusive license to use the Software and its functionalities solely for your internal business purpose and that your use of the Software must comply with the terms and conditions of this Agreement. The Software is only licensed and not sold to you by PenPower.

## 2. Installation and Use

You may install and use the Software only for the number of licenses acquired by you. In order to exercise your rights to the Software under this Agreement, you must activate your copy of the Software in the manner described during the launch sequence.

## 3. Ownership

PenPower retains all right and related interest in and to the Software and all copies at all times, regardless of the form or media in or on which the original or other copies may subsequently exist. You neither own nor hereby acquire any claim or right of ownership to the Software or to any related patents, copyrights, trademarks or other intellectual property rights.

## 4. Copyright

The Software is copyrighted by PenPower and is protected by copyright and patent laws of Republic of China (ROC) and international treaty provisions. You shall not copy the Software except to install the Software components licensed by you, as set forth by law, on to computers as part of executing the Software.

## 5. Restrictions

Except as expressly permitted by this Agreement or by applicable law you shall not: (a) lease, loan, resell, assign, sublicense, or otherwise distribute the Software or any of the rights granted by this Agreement; (b) modify (even for purpose of error correction), or translate the Software or create derivative works therefrom except as necessary to configure the Software using the menus, options and tools contained in the Software; (c) in any way reverse engineer, disassemble or decompile (including reverse compiling to ensure interoperability) the Software or any portion thereof; (d) use unauthorized keycode(s) or distribute keycode(s); (e) permit third party access to,

or use of the Software, and (f) distribute or publish keycode(s).

## 6. Limited Warranty and Remedy

(a) PenPower warrants that the Software will conform to the functional description set forth in its standard documentation, but does not warrant that the use of the Software will operate uninterrupted or error free. Any revisions or upgrades to the Software shall not restart or affect the warranty period.

(b) You agree that your remedy for breach of the above-stated limited warranty shall be, either: (i) correction or replacement of the Software with products which conform to the above-stated limited warranty; or (ii) return of the price paid for the Software and termination of this Agreement. Such remedy shall be provided to you by PenPower only if you give PenPower written notice of any breach of the above-stated limited warranty, within thirty (30) days of receipt of the Software.

(C) EXCEPT FOR EXPRESS WARRANTIES STATED IN THIS SECTION 6, PENPOWER DISCLAIMS ALL OTHER WARRANTIES, INCLUDING WITHOUT LIMITATION, (I) OF MERCHANTABILITY, (II) OF FITNESS FOR A PARTICULAR PURPOSE, (III) OF NON-INFRINGEMENT OF THIRD PARTY RIGHTS, OR (IV) AGAINST HIDDEN DEFECTS. YOU ACKNOWLEDGE THAT IN ENTERING INTO THIS AGREEMENT, YOU HAVE RELIED UPON YOUR OWN EXPERIENCE, SKILL AND JUDGEMENT TO EVALUATE THE SOFTWARE AND TO ENSURE THAT THE SOFTWARE MEETS YOUR REQUIREMENTS.

## 7. Third Party Offerings

The Software may allow you to access the contents, software applications and data services of a third party, including but not limited to a variety of Internet applications ("Third Party Offerings") and interoperate with them. Your access to and use of any Third Party Offering is governed by the agreed terms and conditions in connection with the offering and the copyright laws of the country the third party belongs to.

Third Party Offerings are not owned or provided by the PenPower. Third Party Offerings may at any time for any reason be modified or discontinued. PenPower does not control, endorse, or accept any responsibility associated with Third Party Offerings. Any agreement between you and any third party in connection with a Third Party Offering, including privacy policies and use of your personal information, delivery of and payment for goods and services, and any other terms, conditions, warranties, or representations of the third party associated with such agreement is solely a dealing between you and the third party. You should take into consideration and shall assume all risks or responsibilities in connection with the use of "Third Party Offerings."

## 8. Privacy Policy

This privacy policy explains what information PenPower may collect about you, how PenPower and other companies may use it, and tracking technologies that may be used

to collect information. When you use our sites or our mobile applications (our "apps"), PenPower collect information about you and use it to facilitate and improve our services. PenPower may change this Privacy Policy at any time by posting a revised Privacy Policy on this page or apps download screen and such changes will be effective upon posting.

#### Information PenPower collect

a. Information collected automatically: When you visit our sites and use our apps, PenPower automatically collect and store information about your computer or mobile device and your activities. This information may include:

Your computer's or mobile device's IP address

Technical information about your computer or mobile device (such as type of device, web browser or operating system)

Your preferences and settings (time zone, language, etc.)

Your computer's or mobile device's unique ID number

Your mobile device's geographic location (specific geographic location if you've enabled collection of that information, or general geographic location automatically)

How long you visited our sites or used our apps and which services and features you used

b. Information you choose to provide: You may choose to open an account and provide us with information in order to use certain services or to take advantage of special offers. This information may include your name, serial number and related information of the services, email address, phone number. You may choose not to provide us with any personally identifiable information. But if you don't provide certain information, you won't be able to use some of the services PenPower offer.

#### How PenPower use your information

We use your information to provide and improve our services, customize services for you, make special offers, better understand our users, diagnose and fix problems, and sell and display ads that may be relevant to you.

Email Address: PenPower use your email address only to allow you to log in to your account, send you confirmations (of your registration, purchase, etc.), and to send you messages as part of our services. PenPower will also use your email address to respond to your customer service inquiries.

Phone Number: PenPower use your mobile phone number only to send you SMS messages that you've requested.

Advertisers : Advertisers and advertising networks use tracking technologies to collect information about users' computers or mobile devices and their online activities (for example, web pages visited and searches made) as well as general geographic location and use that information to display targeted ads to users. PenPower sometimes allow these ad

companies to collect such information when you use our sites and apps to enable them to display targeted ads to you.

**Legal Matters:** PenPower may use or disclose user information: in response to a legal request, such as a subpoena, court order, or government demand; to comply with the law; in connection with a threat of litigation; to investigate or report illegal activity; to protect the legal rights of PENPOWER, our customers, our sites and apps or users of our sites and apps; or to enforce our rights or defend claims. PenPower may also transfer your information to another company in connection with a corporate restructuring, such as a sale or merger.

**Mobile Device IDs:** If you're using an app, PenPower use mobile device IDs (the unique identifier assigned to a device by the manufacturer), instead of cookies, to recognize you.

#### **Apps**

If you install one of our apps on your mobile device, your use of the app is subject to our app license agreement.

### **9. Limitation of Liability**

To the extent permitted by applicable law or this Agreement, in no event PenPower shall be liable to you or any third party for any direct or indirect damages or costs, including without limitation, any lost profits or revenues, loss or inaccuracy of data, or cost of substitute goods, regardless of the theory of liability (including negligence) and even if PenPower has been advised of the possibility of such damages.

In any event, PenPower's total aggregate liability to you for actual direct damages for using the Software shall be limited to the Software license fees paid by you for the Software.

### **10. Termination**

This Agreement is effective until terminated. You may terminate this Agreement at any time by providing PenPower with written notice. Except as otherwise specified in this Agreement, you will not receive any refund of fees.

This Agreement may be terminated by PenPower in the event that: (i) you fail to pay the license fees and other charges set forth at the time of your order; or (ii) you fail to comply with any of the terms and conditions set forth in this Agreement and do not rectify such failure within thirty (30) days after receiving notice thereof. Termination shall not relieve you from your obligation to pay fees that remain unpaid. Upon termination by PenPower of this Agreement, PenPower shall have no obligation to refund to you any fees paid by you. Upon any termination of this Agreement, you shall: (i) immediately cease all use of the Software, including the use and distribution of any custom applications incorporating the Software; and (ii) return the Software to PenPower or destroy same, and certify to PenPower, in writing, that all copies and partial copies thereof have been returned or completely destroyed and are no longer being used.

## 11. General

If any provision of this Agreement is ruled invalid, such invalidity shall not affect the validity of the remaining portions of this Agreement. This Agreement constitutes the entire agreement between you and PenPower, and supersedes any prior agreement, whether written or oral, relating to the subject matter of this Agreement.

## 12. Governing Law

This Agreement is governed by the laws of Republic of China (ROC).

# Content

<b>Chapter 1 Add a New Contact</b> .....	<b>1-1</b>
1.1 Add a New Contact by Using a Scanner.....	1-1
1.1.1 By Scan Wizard.....	1-1
1.1.2 By Direct Scan.....	1-2
1.2 By Manual Input.....	1-2
1.3 Add a Contact from the Same Company.....	1-3
1.4 Add a Contact from Email Signature.....	1-3
<b>Chapter 2 Edit a Contact</b> .....	<b>2-1</b>
2.1.1 Contact List.....	2-2
2.1.2 Editing Contact Data.....	2-2
2.1.3 Business Card Image.....	2-2
2.2 Delete a contact.....	2-5
2.3 Setting Your Contacts for Other Users to Access (Sharing Contacts).....	2-5
<b>Chapter 3 Manage Contacts by Categories</b> .....	<b>3-1</b>
3.1 Default Categories.....	3-1
3.2 Add a Category.....	3-1
3.2.1 Add Main Category.....	3-1
3.2.2 Add Subcategory.....	3-2
3.3 Assign a Category to a Contact.....	3-2
3.3.1 Pin the Commonly Used Category.....	3-3
3.4 Change the Category Name.....	3-3
3.5 Delete a Category.....	3-4
<b>Chapter 4 Functions for Reaching Contacts</b> .....	<b>4-1</b>
4.1 Send an Email.....	4-1
4.2 Transfer Contact Data.....	4-2
4.3 Make a Skype Call.....	4-2
4.4 Open Website / Display Map of Address.....	4-3
4.5 Route Planning.....	4-3
4.6 Search on Social Network.....	4-4
4.7 Print Preview.....	4-4
<b>Chapter 5 Sharing contacts</b> .....	<b>5-1</b>

<b>Chapter 6 Shared Contacts</b> .....	<b>6-1</b>
<b>Chapter 7 Scan for Colleague</b> .....	<b>7-1</b>
<b>Chapter 8 Sync / Import / Export</b> .....	<b>8-1</b>
8.1 Related Settings .....	8-1
8.2 Synchronization .....	8-4
8.3 Import .....	8-5
8.4 Export .....	8-7
8.5 WorldCard Data Exchange Compatibility List .....	8-8
<b>Chapter 9 Notification / Searching Contact</b> .....	<b>9-1</b>
9.1 Notification .....	9-1
9.2 Searching Contact.....	9-1
9.2.1 Find Duplicate Contacts / Contacts of The Same Name .....	9-1
9.2.2 Merge or Delete Duplicate Contacts / Contacts of The Same Name .....	9-2
<b>Chapter 10 Settings</b> .....	<b>10-1</b>
10.1 Change Password / Name Display.....	10-1
10.2 General Settings.....	10-1
10.2.1 Name Display .....	10-1
10.2.2 Font Size.....	10-1
10.2.3 Map Display .....	10-1
10.2.4 Email Deliver Format.....	10-2
10.2.5 Auto Update Settings.....	10-2
10.2.6 Capitalize for Surname.....	10-2
10.2.7 Sort the Letters V and W as V in Swedish Indexing .....	10-2
10.3 Contacts Sharing Settings.....	10-2
10.4 Scan Settings.....	10-3
10.5 Sync / Import / Export Settings .....	10-4
10.6 Account Management .....	10-4



There may be newer versions of the software that was released during or after this product's manufacturing date. If the content in the User Manual differs from the on-screen interface, please follow the instructions on the on-screen interface instead of the User Manual.

# History

v2.0.0

- WorldCard Cloud first version.

# Chapter 1 Add a New Contact

## 1.1 Add a New Contact by Using a Scanner

### 1.1.1 By Scan Wizard

First of all, please plug the WorldCard Cloud scanner cable into a computer's USB port. The scanner driver will be automatically recognized and loaded if it's the first time being plugged into the computer. After the driver is loaded, you may lift up scanner cover and launch WorldCard Cloud software.

After WorldCard Cloud is launched, please click  on toolbar, select the recognition language for the front side of the business card. You may check on [Rear Side] and select the recognition language for the rear side of the business card if necessary. You may start scanning the front side of the business card and then the rear side when the light stops flashing from the previous scan. Click [Done] and the Scan Wizard will be closed. The contact information of the business card just scanned will be displayed in the contact list of the main screen.

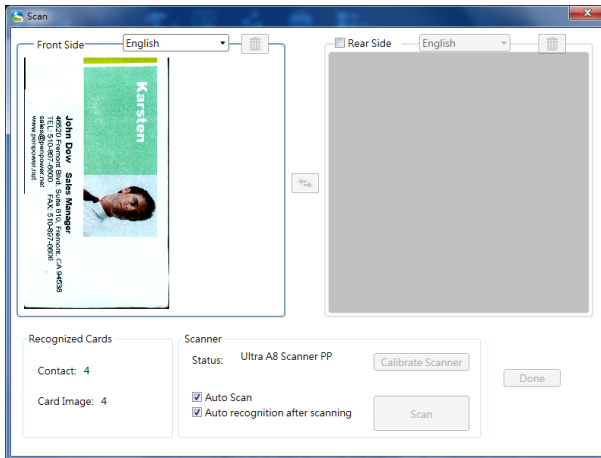

**Tips:**

- 1. Auto Scan:** If checked, the scanning will be automatic when a business card is placed into the scanner. The recognition will be performed once the scanning is done. If not, [Scan] button must be clicked to initiate the scan.
- 2. Auto recognition after scanning:** If checked, the recognition will be automatically performed right after the scanning is done. If not, you have the chance to scan again if the image quality is

*not good and then click [Done] to perform the recognition.*

**3. You can scan multiple cards one by one without exiting Scan Wizard if both [Auto Scan ] and [Auto recognition after scanning] are checked.**

**4. Use  to delete card image and  to exchange the images of the front end and rear end.**

## 1.1.2 By Direct Scan

After WorldCard Cloud is launched, you may place the business card into the scanner with the side to be scanned facing up. The card will be drawn in while the light is flashing and the scanned image will gradually appear on the lower right-hand corner of the screen. The recognition results will be shown in the contact list on the main screen.

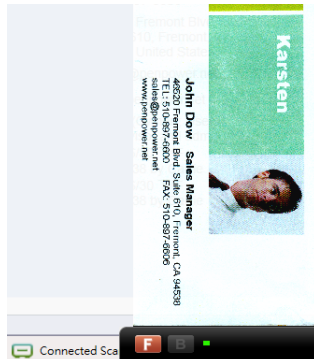

When the light stops flashing, you may scan the other side of the card or just click [Skip Back] to proceed with the next card.



***Tips: You can have a proper setup for recognition languages and others by clicking [Set up]/[Scan Options].***

## 1.2 By Manual Input

Click [Management] / [Contact] / [Add a Contact – Manually] to open a blank edit screen of fields for contact details. You can fill out the fields manually then click [Save] on the upper right-hand corner of the screen to save the information you just entered.

### **1.3 Add a Contact from the Same Company**

Select a contact from the contact list and then click [Management] / [Contact] / [Add a Contact – from the Same Company] to open a new edit screen of fields filled automatically with contact info such as Company, Address, Phone, Fax, and Website from the contact just selected. Other fields such as Name, Job Title, and Department are left blank for you to enter manually.

### **1.4 Add a Contact from Email Signature**

WorldCard Cloud can add a new contact from the signature of the received email. Click [Management] / [Contact] / [Add a Contact – Email Signature] to open a dialogue box for Email Signature. Copy an existing email signature, paste it on Email Signature dialogue box, and click [Recognize] to add a new contact record with contact info from the email signature.

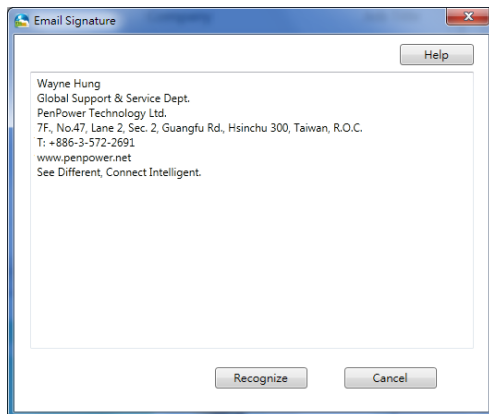

# Chapter 2 Edit a Contact

You may add additional information to a contact or revise its recognition result by double clicking a contact from the contact list to enter the edit screen of a contact.

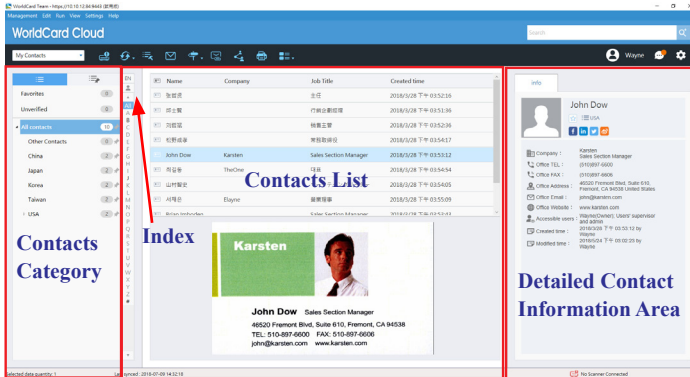

**Tip:** On the main screen, you can click on the index to change the way the contacts are displayed. Click **EN** to switch the language of the index; click **[Person Icon]** to switch the index by using the person or company name.

## 2.1 Edit Screen

There are three sections in contact edit screen. [Contact List], [Contact Data], and [Business Card Image]. Click [Save] on the upper right-hand side of the screen to save the edited work and exit the screen or click [Cancel] to drop the work.

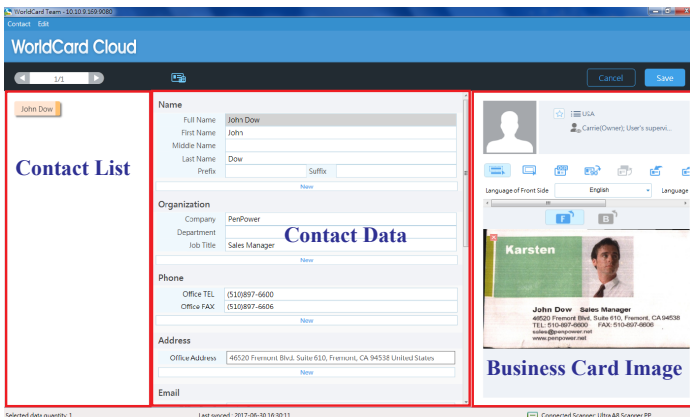

**Tips:** If you want to add a new contact from the same company, you may click  on the contact edit screen or click [Management] / [Contact] / [Add a Contact – from the Same Company] to open a new edit screen of fields filled automatically with contact data such as Company, Address, Phone, Fax, and other relevant info.

## 2.1.1 Contact List



Categories and search results will be displayed in the section of Contact List so that you can quickly switch between contacts by clicking contact buttons when editing. All contacts can be displayed by clicking [Expand All Data] on the bottom of the list. Edited work will be saved before switching to other contact. You may click [Edit] / [Restore] on the upper left-hand side of the screen to abandon the edited work before switching to other contact.

## 2.1.2 Editing Contact Data

In [Contact Data] section, you may modify the content of any field. You can click another contact in [Contact List] section to modify its contact data. Besides, you can also:

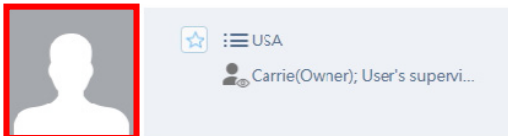
**Add a Portrait Photo:** Click on the avatar icon to add a portrait photo. Click on the existing portrait photo to replace with a new one or delete it.



**Information Displayed Order:** If there are multiple names or companies for a contact record, you can change the displayed order by moving the cursor above the field and clicking  .

**Address Format:** You can change the different address format by selecting a format from the address pull-down menu.

**Small Icons:** There are small icons associated with different fields with which you can dial a phone number, send an email, open a web site, etc., just by clicking the icon.

## 2.1.3 Business Card Image

If there is a business card image, it will be displayed on the lower right-hand side of

the contact edit screen. Here is what you can do:

Click **F** and **B** to review the images of the front end or rear end of the card.

Click  on upper right corner of image to expand the card,  to zoom in, and  to zoom out.

Click  to rotate the card 90 degree.

Click  to load a card image or to scan.

Click  to export the card image to save.

Click  on the upper left-hand side of the image to delete it.

### ◉ Partially Re-recognize Contact Data

If the recognition result of a particular field is not correct or incomplete, you can use [Partially Select and Recognize] function to re-recognize this field. Click  first and crop this particular field on the card image with a blue dotted rectangle by holding the left click and dragging the mouse. A pop-up menu will be shown when you release the left click. Select the name of this field and the new recognition result will be assigned to that field. If you select Photo, the cropped image will be shown in the area of avatar icon.

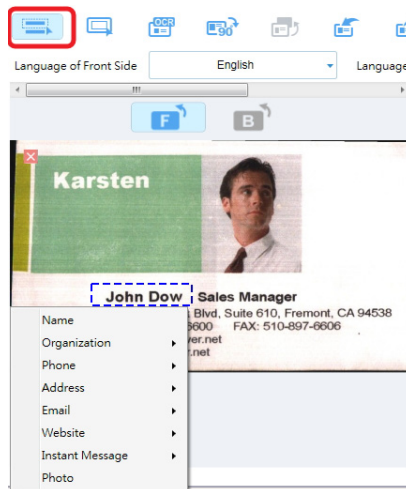

### ◉ Crop the Card Image Manually

You can click  to crop the card image by holding the left click and dragging.



When releasing the left click, a dialogue box of [Are you sure to modify] appears. Click [Yes] and the area outside of the dotted rectangle will be removed.

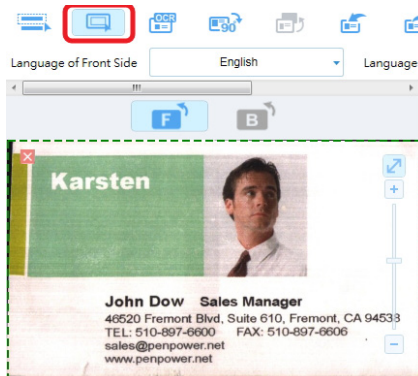

### ① Re-Recognize the Card

Please confirm the recognition languages for both sides of the card first and click  or [Edit / Re-Recognize] to perform the recognition again. If you want both sides to be recognized again, please check on [Both Sides] and then click [OK].

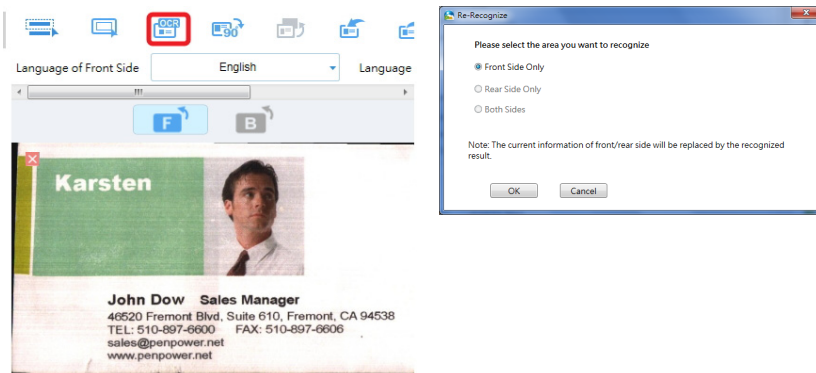

*Tips: If the business card is double-sided, you may click  to exchange the card images.*

### 2.2 Delete a contact

You can delete a contact by selecting it from the contact list, clicking the right click, and then choose [Delete] from the pop-up menu. However, the data on [Shared Contacts] still remains. You may download it from [Shared Contacts] if you need this contact in your contact list again.

For more details on [Shared Contacts], please refer to Chapter 6.

#### *Tips:*

1. *Contact data on [Shared Contacts] can only be deleted by its owner and administrator. However, if other users downloaded the contact information, then it can not be deleted. Please inform the users who downloaded the contact information to delete first, then you will be able to delete afterwards.*
2. *If you delete a contact record of your own from [Shared Contacts], the same record will also be deleted from your [My Contact].*

### 2.3 Setting Your Contacts for Other Users to Access (Sharing Contacts)

The function of [Accessible User] in the edit page is made for you to set up which users are able to use your contacts, it equals to you share your contacts with the users you'd like to share.



On the upper right-hand side of contact edit screen, you may click  to open a window of a list of users. Select the user to grant his access right to this contact by left clicking on the user. You can select multiple users and then click [OK] to complete the setting. For more details, please refer to Chapter 5.

## Chapter 3 Manage Contacts by Categories

WorldCard Cloud supports the structure of multiple levels and multiple categories, you can better manage your contacts by placing contacts in different categories. Operations on contacts such as search, print, and import/export can be performed based on category.

### 3.1 Default Categories

There are four default categories: [All contacts], [Other contacts], [Favorites], and [Unverified]. They cannot be deleted or renamed.

**My Favorites:** On the right-hand side of the list mode screen or contact edit screen, you can click  to add this contact into [My Favorites] category. Click  again will remove it.

**Other Contacts:** All contacts not placed in any other category will be placed in [Other contacts]. Contacts coming from other software through synchronization are usually placed here.

**Unverified:** Unverified contacts are shown in boldface meaning they haven't been edited yet. To change the unverified status, you can double click on the contact to edit it or click [Edit] / [Mark as Edited].

### 3.2 Add a Category

There are several ways to add a category.

#### 3.2.1 Add Main Category

1. Select [All contacts], then select [Management] / [Category] / [Add Category] in the upper left software menu and enter the category name to complete.
2. Or right click on the [All contacts] , and select [Add Category] from the pop-up menu.

*Note: The new category name cannot be the same as the existing category name.*

### 3.2.2 Add Subcategory

1. Select the category you want to add subcategory under it, then select [Management] / [Category] / [Add Category] in the upper left software menu and enter the category name to complete.
2. Or right click on the category you want to add subcategory under it, and select [Add Category] from the pop-up menu.

**Reminder:** The upper limit of the category level is three levels.

### 3.3 Assign a Category to a Contact

If you want to assign a category to a contact, please select a contact and click [Management] / [Contact] / [Change category] to open a screen where you can check a category on the left side of the screen and click [OK]. Or you can right click on the selected contact and click on [Change category] from the pop-up menu to open the same screen.

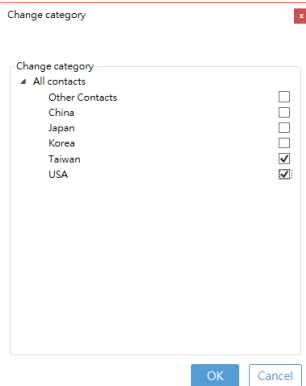

In contact detail section, you may also click  to the right of the avatar icon to assign a category to the contact.

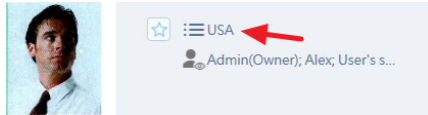

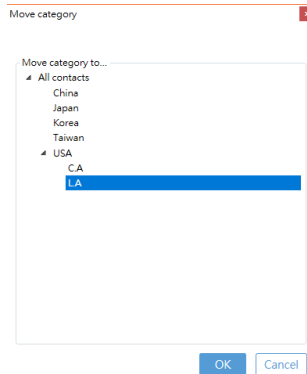

A contact can belong to multiple categories. For example, a contact can be in both category “Friend” and category “Supplier”. You can make multiple selections of categories on category management screen.

In addition, if you want to move the category location, right click on the category you want to move, select [Move category], and then click the location you want to move in the window.



### 3.3.1 Pin the Commonly Used Category

There will be a  button on the right of the category menu, you can tap it to pin the category as a commonly used category, in this way, you don't have to search for the commonly used categories in the whole categories, just simply tap  below the category menu screen to switch to the pinned list, then you will be able to find the contact information much easier. To remove from the pinned list, just click .

### 3.4 Change the Category Name

There are two ways to change category name:

1. Select the category you want to change the name, and then select [Management] / [Category] / [Rename Category] in the upper left software menu.
2. Right click on the category you want to change the name, and select [Rename Category] from the pop-up menu.

## 3.5 Delete a Category

There are two ways to delete a category.

1. Select the category you want to delete, and then select [Management] / [Category] / [Delete Category].
2. Right click on the category you want to delete, and select [Delete Category] from the pop-up menu.

**Note: As long as there is any contact information in the category, the category cannot be deleted.**

# Chapter 4 Functions for Reaching Contacts

WorldCard Cloud provides many functions for reaching contacts. You may send an email, make a Skype call, send a Skype text, open a website, plan a visiting route to the contact, and search the contact on the social media.

### Tips:

1. You can merge two contacts into one or split one contact into two by clicking [Management] / [Contact]. Please refer to Tip 2 on how to select two contacts for Merge function.
2. By left clicking the mouse while pressing Ctrl or Shift key , you can make multiple selections from the contact list.

## 4.1 Send an Email

To send an email, you can right click on the selected contacts or a category and select [Send Email] from the pop-up menu, or click  on the toolbar, or click [Run]/[Send Email] to open Send-Email screen.

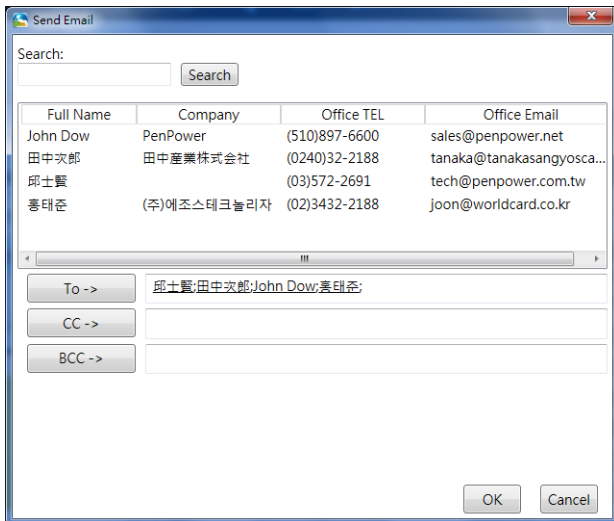



Select contacts and press [To], [CC], or [BCC] button depending on the way through which you want to send the mail to contacts.

## 4.2 Transfer Contact Data

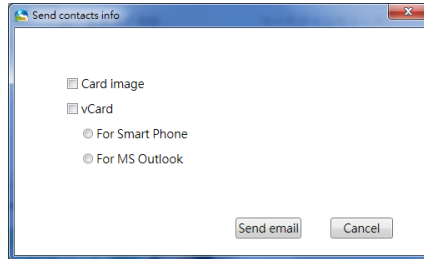
If you have permission to export contact data, you can send out card image and vCard file through Email by clicking  on the toolbar.



## 4.3 Make a Skype Call

Skype software needs to be installed before a Skype call can be made. If there is a phone number associated with the contact, you can right click on the contact and select [Skype] or click [Run] / [Skype] on the selected contact to open a screen where you can make a call or send a text by clicking  or , respectively.

Besides, you may also be able to click on the same icon when you move the cursor above the Phone field in the contact detail sheet. If the phone number doesn't come with the country code, a Skype Call screen will be called up for you to select the country code.

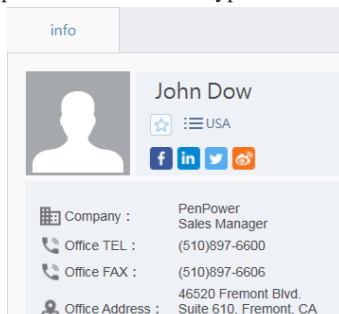

You need to have Skype credit to make a Skype-out call.



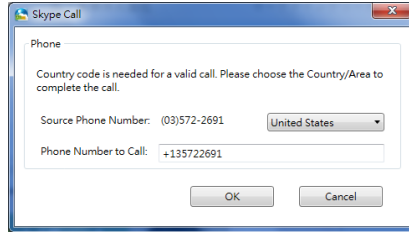



### 4.4 Open Website / Display Map of Address

If a contact information includes URL of company or any website, click  on the toolbar, or right click on the contact and choose [Open Website] can open that webpage. In addition, click the drop-down arrow next to the icon and click , or right click on the contact and choose [Display Map of Address], then choose the address you are willing to look up to open the Google Map or Baidu map.

### 4.5 Route Planning

WorldCard Cloud provides Route Planning function allows you to plan routes between several contacts' address via Google Map and two contacts' address via Baidu Map. Please note if you use Baidu map, you can only plan two contact addresses. You can change the map you want to use in the Settings.

1. Right click one or several selected contacts, and choose [Route Planning].
2. Choose to display by Google Map or Baidu map.
3. Select the specific contacts' addresses or click [Select All]. Then click [Next]. You can also edit [My Address] and add it into your route planning.

**Tips: WorldCard will automatically save the address you entered in [My Address]. Next time you can directly choose it or use.**

4. You will see the route planning window afterwards. Please check the area, starting location and destination again before clicking [OK]. You can use [Move Up] and

[Move Down] buttons to change the order of the addresses.

**Tips: You can click [Previous] to reselect the address in your route planning.**

5. After clicking [OK], WorldCard Cloud will launch the default web browser to open map to show you the route planning results.

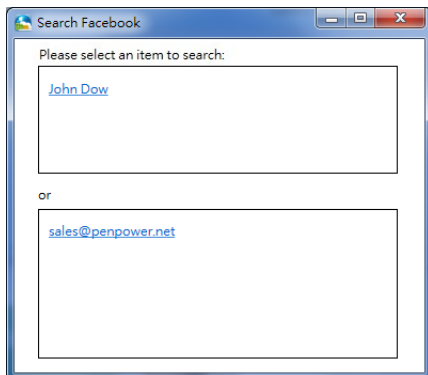

## 4.6 Search on Social Network

You can right click on the contact and find [Social Network] or click [run] / [Social Network] then you can choose [Search on Facebook], [Search on Twitter], [Search on LinkedIn] or [Search on Weibo]. Also, you may choose search by Email or name.



## 4.7 Print Preview

If you have permission to print, you can print the contact information on demand. You can print on envelop, label, card and etc. Also, you can adjust the font size.

Click  and  to zoom out or zoom in.

To select printing area, click  [selected cards] or  [all cards in preview area].

Click  to print contact information.

# Chapter 4 Functions for Reaching Contacts

Click [switch off] on top right corner to turn off print preview.

Click ◀ 1/3 ▶ to change to other preview page.

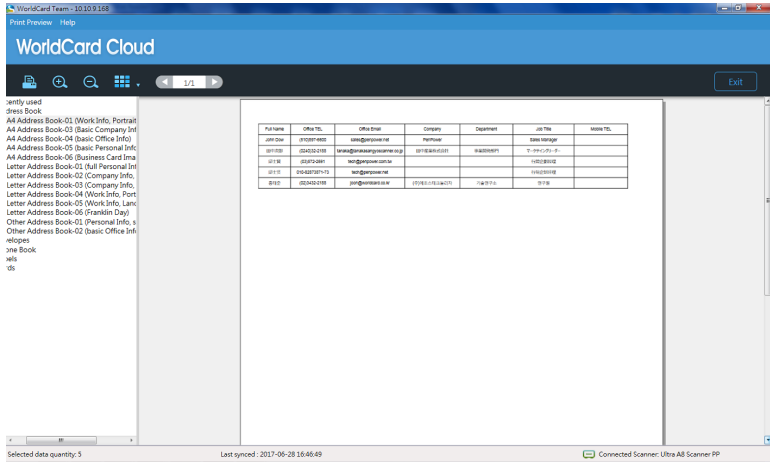

## Chapter 5 Sharing contacts

The user will only see the contact information which created by yourself and subordinates. You cannot see the contacts that created by your supervisor or subordinates from the same department or other departments.

If you wish to share contacts with other users, you can select the contacts you want to share and click  on the toolbar to share. Or right click the contact and choose [Share to Colleague] to open the list, then you will be allowed to specified users to see the information.

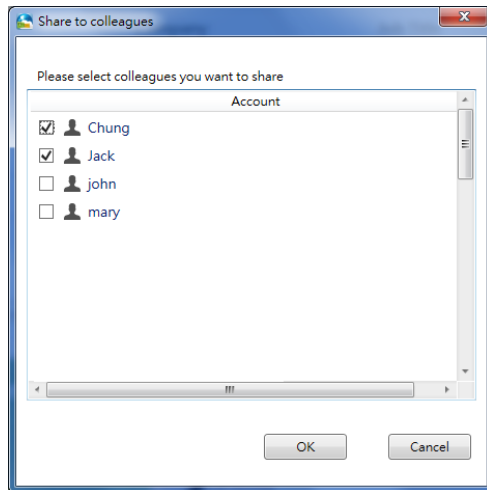

Please sync with WorldCard Cloud server after share. The WorldCard Cloud server will send notification to the users you share to. If you share the contacts under [Shared Contacts], the users will receive the notification immediately.

The users will receive the notification and find the shared contacts data in the category of your name under the [Shared Contacts]. For [Shared Contacts], please refer to Chapter 6 for more information and refer to Chapter 9 for more information about [Notification].

**Reminder:** When share the information to others, his/her supervisor will see that information as well.

**Notice:** Each contact is individual, once you shared, you can cancel it. For example: If you share one contact to user A, you can't cancel A's permission to see that contact. But it won't effects other contacts, user A won't be able to see other contact information.

## Chapter 6 Shared Contacts

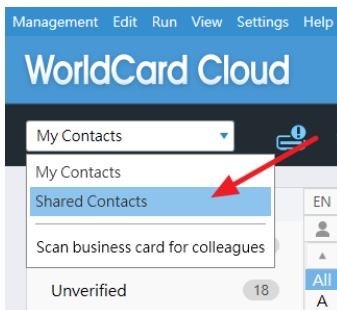

When there is other user share contact with you, you can find the shared contact under [Shared Contacts]. Please refer to the diagram as below to switch between [My Contacts] and [Shared Contacts].



The contacts under [Shared Contacts] are shared information. You won't be able to edit them, but you can click  on the toolbar to download contacts to [My Contacts] to edit.

After downloading, please go back to [My Contact] page to sync with [WorldCard Cloud] server to retrieve the information. For the same reason, after you edit the information, please sync with server again to upload the information to the server. then the new information will be updated in both [Shared Contacts] and [My Contacts].

For more details of Sync function, please refer to Chapter 8.2.

The contact under [Shared Contacts] that never been downloaded, it will show  mark at its side, the downloaded one will show  mark at its side. Also, you can click  on the toolbar to share the contact again no matter that contact is yours or is shared from other user. The user's supervisor who you shared to will see the contact information as well.

**Tips:** You can see the owner of the contact information and all the accessible users information at the information section at the right side.

**Reminder:** If the contact has been shared before, you will see the original owner under [Shared Contacts], not the user who shared this contact with you. For example, Paul shared the contact which was shared by John, you will see that contact under John, not Paul.

## Chapter 7 Scan for Colleague

Select [Scan business card for colleagues] in the list at left-top corner of main screen, then tick the user you want to scan to, for example you want to scan for colleague (Alex).



After selecting, it will go to the page of scanning for colleagues, then you can start to scan the business cards with the card scanner that are delivered by the colleague (Alex), and the scanned contacts will be categorized as [Other Contacts].

You can directly help the colleague to categorize the contacts, please right click on [All Contacts] to add categories, then drag the contacts to the categories to be categorized and then release it to complete the categorization.

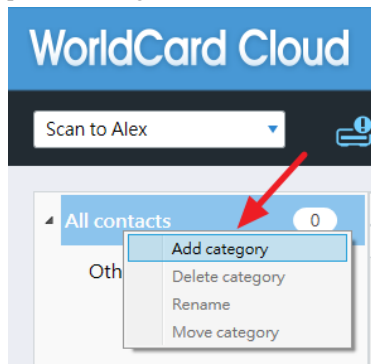

After correction and categorization, click the [Transfer to Colleague]  on the quick toolbar to send the scanned data to Alex and complete the task.

The contact data will disappear after sending to Alex, and Alex will receive a message notification. When Alex synchronizes with the WorldCard Cloud server, the contact data you send to him will automatically download it to [My Contacts] for Alex to see the business card you helped him scan.

To stop scanning for Alex, please go to the [Scan] page in the Settings, select the name you want in the [Colleagues] list, then click  to remove the account from the list. And [Scan to Alex] will disappear from the list. But the contacts that already sent to Alex won't have any change.

## Chapter 8 Sync / Import / Export

Users can use Import / Export / Sync to share contacts data via other software. For example, if you want to use the contacts in Outlook, you just need to export the contacts from WorldCard Cloud to Outlook. If you want to edit the contacts on Outlook, just simply sync again after editing to update the latest information on both ends.

**Note:** All supported applications might have limitation. Please refer to Chapter 8.5 for more information. For example, WorldCard Cloud can only support ACT! 2011~2017(v19), and only support Salesforce Enterprise / Unlimited accounts.

### 8.1 Related Settings

Before doing Import / Export / Sync, you will need to enter account / password of certain application first. Please click setting  on the toolbar to set up.

#### ⊙ WorldCard Cloud Server

**Auto Sync:** Everytime you launch WorldCard Cloud software, it will sync with WorldCard Tem server automatically. If you tick this option, the system will check every 5 minutes and auto sync between device and server.

**Re-download:** When you find the the contacts data or the number of contacts on the computer does not match with the WorldCard Cloud server, click the [Re-download] button. The software will delete all the data on the computer, and then download them all again from WorldCard Cloud server. This action will take some time, please wait patiently.

#### ⊙ Outlook Contact

**Sync Folder:** Click [Browse] to change the contact folder of Outlook to sync.

**Sync Record:** If clicking [Delete Sync record] button, all the established synchronization relationship and records of this application will be deleted, next time you sync with this application again, it will be treated as a first time sync. But if you delete some contacts by mistake, or you wish to modify some contacts data on one side without affecting the other side, you can click it to delete the sync records, then next time you sync with this application, all the data will be kept. Please note this will cause the duplicate contacts appear.



**Export Contacts with Card Images:** If you want to view card images in Outlook Contacts, you can check [Export Contacts with Card Images] to export the card images into Outlook Contacts as well.

⊙ ACT!

**Settings:** Please enter your ACT! login information here, and click [Browse] to assign the database path.

**Export Contacts with Card Images:** If you want to view card images in ACT!, you can check [Export Contacts with Card Images] to export the card images into Outlook Contacts as well.

⊙ Lotus Notes

**Settings:** Please click [Browse] to assign the Lotus Notes database path.

⊙ Salesforce

**Settings:** Please enter your Salesforce login information here.

**Salesforce Export / Sync Settings:** If the administrator enable the feature to connect Salesforce, please enter your login information here. You can manually export contacts to Salesforce, or have WorldCard Cloud synced with it automatically. WorldCard Cloud will sync with Salesforce every 10 minutes if the sync function is on.

⊙ Dropbox

**Convert Category Information while Importing:** In the file format data you import, there may be a situation where the contacts are classified as hierarchical. Since the category of WorldCard Cloud is not a hierarchical category, you must choose how to import the file. Select [Merge multi-layer as single] to string up all the class strings, or select [Keep the first layer only] to import the first layer of the data category as this contact in the WorldCard Cloud category.

⊙ wexf File

**Filter Duplicates:** You can tick [Find Duplicates] to filter all the duplicate contacts and keep the latest when you import from other places.

**Convert Category Information while Importing:** In the file format data you import, there may be a situation where the contacts are classified as hierarchical. Since the category of WorldCard Cloud is not a hierarchical category, you must choose how to import the file. Select [Merge multi-layer as single] to string up all the class strings, or select [Keep the first layer only] to import the first layer of the data category as this contact in the WorldCard Cloud category.

### ⊙ wcf File

**Filter Duplicates:** You can tick [Find Duplicates] to filter all the duplicate contacts and keep the latest when you import from other places.

**Convert Category Information while Importing:** In the file format data you import, there may be a situation where the contacts are classified as hierarchical. Since the category of WorldCard Cloud is not a hierarchical category, you must choose how to import the file. Select [Merge multi-layer as single] to string up all the class strings, or select [Keep the first layer only] to import the first layer of the data category as this contact in the WorldCard Cloud category.

### ⊙ Company Address Book

**Account Settings:** Enter your company address book account and password, complete account verification and login, and WorldCard Cloud can synchronize contacts with company address book.

**Export / Sync Settings:** If the administrator enable the feature to connect company address book, please enter your login information here. You can manually export contacts to company address book, or have WorldCard Cloud synced with it automatically. WorldCard Cloud will sync with company address book every 10 minutes if the sync function is on.

### ⊙ Microsoft Excel

**Export:** Export the information from the available fields, by click the items in the display field. You can click the [Move up] or [Move down] to adjust the sorting or click [Remove] to remove the displayed field or click [Default] to restore the WorldCard Cloud default settings.

In addition, you can also select the address information will be divided into five fields (country / province / street, etc.).

○ Txt file

**Export:** Export the information from the available fields, by click the items in the display field. You can click the [Move up] or [Move down] to adjust the sorting or click [Remove] to remove the displayed field or click [Default] to restore the WorldCard Cloud default settings.

○ CSV file

**Export:** Export the information from the available fields, by click the items in the display field. You can click the [Move up] or [Move down] to adjust the sorting or click [Remove] to remove the displayed field or click [Default] to restore the WorldCard Cloud default settings.

In addition, you can also select the address information will be divided into five fields (country / province / street, etc.).

## 8.2 Synchronization

WorldCard Cloud will update the latest information to the WorldCard Cloud server or other application by sync function. Also, the system will download the latest information to the device via sync function.

Everytime you launch WorldCard Cloud software, it will sync with WorldCard Tem server automatically. If you turn on the auto sync, the system will check every 5 minutes and auto sync between device and server.

If you want to sync manually, please go to [Run] / [Sync] or click  on the toolbar then choose the target to sync with.

○ WorldCard Cloud Server

Once you've added / edited / deleted contacts, downloaded new contacts from [Shared Contacts], or shared contacts to other users, please sync with WorldCard Cloud server, so that all your information will update to the server.

### ⦿ Microsoft Outlook

Choose Microsoft Outlook to start checking data. After checking, the system will inform you how many contacts have been added, edited or deleted. If you decide to sync, please click [Sync] or click exit to close the diagram.

**Reminder: After syncing, if you wish to modify or delete some contact data on one side without affecting the other side, you can click [Delete Sync record] button in the Settings to delete the sync records, then next time you sync with this application, all the data will be kept. Please note this will cause the duplicate contacts appeared.**

## 8.3 Import

WorldCard Cloud provides many sources for you to import contacts to use, please click [Management] / [Import], or click  on the toolbar, and choose the source:

### ⦿ Microsoft Outlook / Lotus Notes

Select [Microsoft Outlook / Lotus Notes], click next to enter all the needed information, then click [OK] to start. You can see the information at [All Contacts], original category or [Other Contacts].

### ⦿ ACT!

Select [ACT!], click next to enter all the needed information, then click [OK] to start. You can see the information at [All Contacts], original category or [Other Contacts].

### ⦿ Dropbox Space

Select [Dropbox space], click next to login. Then choose the wcxfile to import, You can see the information at [All Contacts], original category or [Other Contacts].

**Tips: Tick [Keep original category] , then all category information will be kept. You can also click ✕ to delete wcxfile on Dropbox.**

### ⦿ WorldCard v8 Data Exchange File(\*.wcf) / WorldCard v6 Data Exchange File(\*.wcf)

Wcxf format is compatible with all WorldCard products, it is the best choice to transfer contact data on different operation systems.

Select [\*.\*wxf] / [\*.\*wcf], click next to choose the source then start to import. You can see the information at [All Contacts], original category or [Other Contacts].

**Tips: Tick [Keep original category] , then all category information will be kept.**

⊙ WorldCard v8 Database

If you have a database of WorldCard v8 software, you can select [WorldCard v8 database] and click [Next] to find the [Default.wrp] file in the database, then start to import.

⊙ Image File (\*.jpeg)

Choose [Image File (.jpeg)] and click next. Choose the file to import and select language to recognize. You can see the information at [All Contacts], original category or [Other Contacts].

⊙ CSV File (\*.csv)

Choose [CSV File (.csv)] and click next. Choose the file to import, then you will see the column in the middle of the screen shows [Ignore]. You can pull the option list to match the correct field, such as name, surname, company, job title, department and etc. When you complete the steps then click confirm button. You can see the information at [All Contacts], original category or [Other Contacts].

**Tips: After you fill all the information, you can click [Save As] button in the Template section to save as template for future use.**

**Caution: If the first row is contact information, please tick [Import the first row].**

⊙ vCard file (\*.vcf)

Choose [vCard file (.vcf)] and click next. Choose the file to import. You can see the information at [All Contacts], original category or [Other Contacts].

**Note: The supported vCard format are v2.1/3.0.**

## 8.4 Export

For different information range, you can select specified contacts or all contacts to export. Also, you can export as different format. Choose [All card information], then all contacts will be exported; Select [All cards in the preview area], only the card in that page view will be exported; Select [Selected cards], only the card has been selected will be exported.

**Reminder: You need to set up the account name, password, path or related producer to export.**

Go to [Management] / [Export] or click  on the toolbar then select the target to export:

- ⊙ Microsoft Outlook / Lotus Notes

Choose [Microsoft Outlook / Lotus Notes] and select the data range, and click [OK] to start exporting, then you will see the exported data in [Microsoft Outlook / Lotus Notes].

- ⊙ ACT! / Salesforce

Choose [ACT! / Salesforce] and select data range that you want to export, then you need to login and set the path for export, and click [OK] to start exporting. After exporting, you will see all information in [ACT! / Salesforce].

**Caution: [WorldCard Cloud] only supports Salesforce Enterprise / Unlimited account.**

- ⊙ Company Address Book

Choose [Company Address Book] and select data range that you want to export, then you need to login, then click [OK] to start exporting. After exporting, you will see all information in the company address book.

Select “Company Address Book (MS Office 365)” and export data range, and log in to the account path, you can see that the contact information has been exported to “MS Office 365”.

- ⊙ Image File(\*.jpeg) / Microsoft Excel(\*.xlsx) / Text file(\*.txt) / CSV File(\*.csv)

Choose the target you need, and select the data range and file path to save, and click

[OK] to start exporting.

**Tips:**

1. You can also select the contacts on the contact list and right click on them, then choose [Export] and select the format to export.
2. When exporting as CSV format, you can choose the code as ANSI (default) or Unicode.

vCard File (\*.vcf)

Choose [vCard File (.vcf)] select the data range and file path to save, and click [OK] to start exporting.

**Note: vCard v3.0 support two different formats to export: Google Contacts / Mac Contacts vCard (Unicode) and MS outlook vCard (ANSI).**

## 8.5 WorldCard Data Exchange Compatibility List

### Synchronization

Item	Version
Microsoft Outlook	2003~2019. For Office 365, only supports desktop application.

### Import

Item	Version
Microsoft Outlook	2003~2019. For Office 365, only supports desktop application.
ACT!	2011~2019(v21)
Lotus Notes	v6.5~v9.0
WorldCard Data Exchange File	wexf / wcf
Image Files	Jpeg
CSV File	all
vCard File	2.1/3.0
Dropbox Space	all

**Export**

Item	Version
Microsoft Outlook	2003~2019. For Office 365, only supports desktop application.
ACT!	2011~2019(v21)
Lotus Notes	v6.5~v9.0
Salesforce Contacts (Enterprise / Unlimited)	all
Salesforce Leads (Enterprise / Unlimited)	all
Microsoft Excel	2003~2019. For Office 365, only supports desktop application.
Image Files	Jpeg
Text File	all
Company Address Book	Office 365 / Exchange
CSV File	all
vCard File	2.1/3.0



## Chapter 9 Notification / Searching Contact

### 9.1 Notification

If there is any other user wants to share contact with you or there is any information has been updated. You will receive notification from the system. If you want to check the notification, click  on the top right corner to open the [Notification].

You will see the notifications from all the users in the [Notifictaion] page, but you won't be able to delete any notification. The limitation is 500 notifications, and the system will remove old notifications and keep the latest notifications.

If other user wants to share information with you, you will see the simple information from notification. You just need to click , the shared contact will be saved to [My Contacts] easily.

*Tips: You can click the titles of [Date] / [Share] / [About] to re-arrange the order.*

### 9.2 Searching Contact

After entering the keyword in the search bar at the top right of the screen, the software will list the contacts that have keyword information. If you want to search for a specific contact with more precise conditions, click  next to the search bar, and enter various conditions to search. Also you can search in [My Contacts] and [Shared Contacts] by clicking the tabs at the top left of the screen to switch between the two areas.

#### 9.2.1 Find Duplicate Contacts / Contacts of The Same Name

Go to [Run] / [Find duplicate] / [Delete Duplicate Contacts] or [Merge Duplicate Contacts]. The system will check all information and list the duplicate contacts. Please confirm the contents and select [Delete] or [Merge] to simplify the list.

*Tips: When deleting duplicate contacts, system will keep the latest information, in case user delete the information by mistake.*

## 9.2.2 Merge or Delete Duplicate Contacts / Contacts of The Same Name



Go to [Run] / [Find contacts of same name] / [Delete contacts of same name] or [Merge contacts of same name]. The system will check all information and list the duplicate contacts. Please confirm the contents and select [Delete] or [Merge] to simplify the list.

*Tips: When deleting duplicate contacts, system will keep the latest information, in case user delete the information by mistake.*

## Chapter 10 Settings

You can adjust all settings by click the  on the top right to go to set up menu at main screen.

### 10.1 Change Password / Name Display

Click  on the top right corner to open the option list and click [Profile] then choose  to change user password and account name. If you forgot your password, please go to login menu and select [Forgot password] to reset.

### 10.2 General Settings

#### 10.2.1 Name Display

You can adjust how to show the contact name, you can adjust the display order by Last, First or First, Last.

#### 10.2.2 Font Size

You can adjust the font size to display.

#### 10.2.3 Map Display

You can choose the different map to check the address.

- **Auto:** System will identify the location of the contact, if the person is in China, system will switch to Baidu Map and Google Map for other countries.
- **Google Map:** Use Google Map as default Map.
- **Baidu Map:** Use Baidu Map as default Map

## 10.2.4 Email Deliver Format

You can send email with Lotus Notes or not.

## 10.2.5 Auto Update Settings

You will receive notification when there is update for WorldCard Cloud, you can turn auto update on for auto update.

## 10.2.6 Capitalize for Surname

Capitalize will be default setting for name sorting in Western sorting. You can adjust it at any time.

## 10.2.7 Sort the Letters V and W as V in Swedish Indexing

When checked, in the Swedish indexing, the order of the letters V and W will be all taken as V.

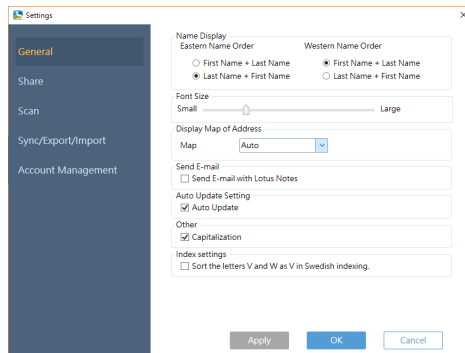

## 10.3 Contacts Sharing Settings

Turn on [Auto Share], you can click  to select certain users to share with your

new added contacts. Those users will receive notification when you add new contacts in the system.

If you want to cancel to share with specified user, just click on the user's name and click .

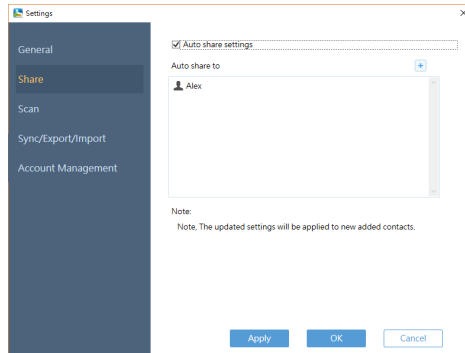

### 10.4 Scan Settings

You can define to scan single side or double side, front / back side language or Chinese character set.

Also, if you have the permission to scan for supervisor or colleague, you can select contacts to share with. Click  to add contacts to share list and the system will auto share to those users when you add new contacts.

To cancel to share with specified user, just click on the user's name and click .

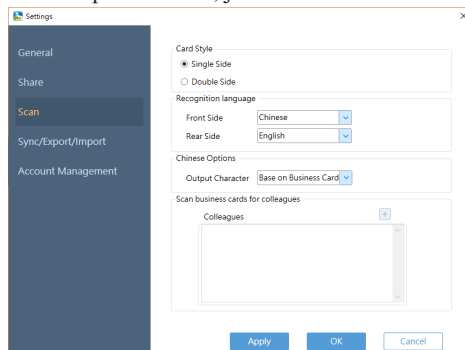

## 10.5 Sync / Import / Export Settings

To find the settings for different software, please refer to Chapter 8.1 for more information.

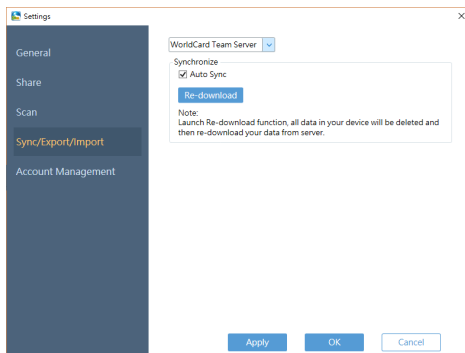

## 10.6 Account Management

The administrator can do simple account addition and editing actions here. Double-click the account to edit its content.

For advanced account management, please log in to the web version to operate.

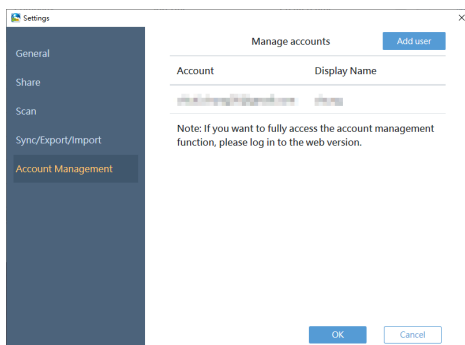

# **WorldCard Cloud v2.0 Windows User Manual**

Manufacturer: PenPower Technology Ltd.

Release: November, 2021